You are free to download, copy, translate or adapt this story and use the illustrations as long as you attribute in the following way:

Jaallatamtu Intalaa

Author - Ritah Katetemera and Mulongo Bukheye
Translation - Mulualem Daba
Illustration - Brian Wambi
Language - Afaan Oromo
Level - First paragraphs

© African Storybook Initiative 2016
Creative Commons: Attribution 4.0
Source www.africanstorybook.org

Jaallatamtu Intalaa

Mulualem Daba

Brian Wambi

Afaan Oromo

This book was printed by RUMACCC with the support of the
Victorian Department of Education and Training.

Yommuu Nataboonis mana geessu, maatin ishee baay'ee gammadan sagantaa qopheesani namootas aferani. Nataboon garuu doccoo ishee waliin taphachuu itti fufte.

Bara-durii haadha manaafi abbaa manaa dhiira jahafi intala bay'ee jallatan Natabo jedhamtu qabantu ture.

Maatin Natabo doccoo bareedduu Nataboon akka itti taphatuuf kennanifii ture.

Nataboof hiriyaan ishee walhammatani gara mana deemani.

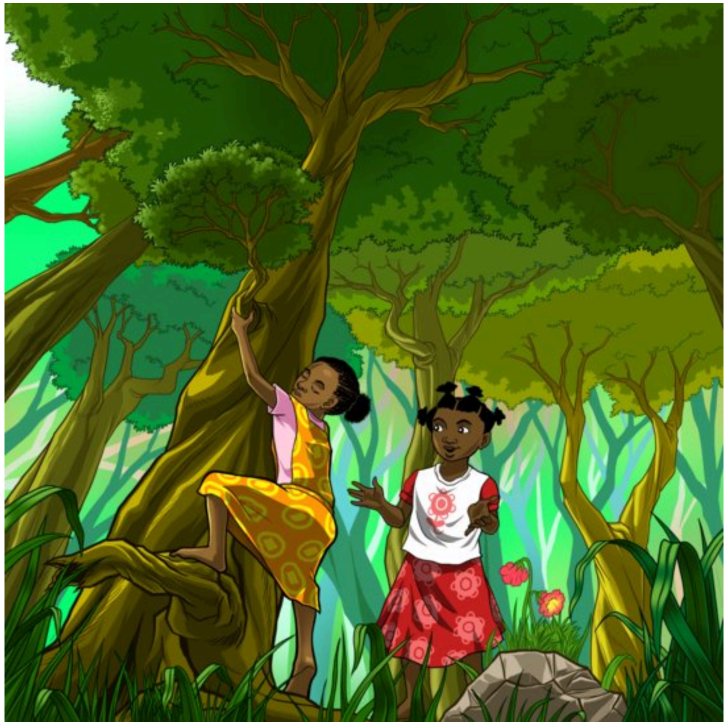

Yommuu Nataboon sagalee hiriyaa ishee dhagessus, suuta jechaa mukaa irraa bu'uu eegalte.

Gaaf-tokko obbolonni ishee docco Natabo cabsani nahanii gara bosonatti darbattan.

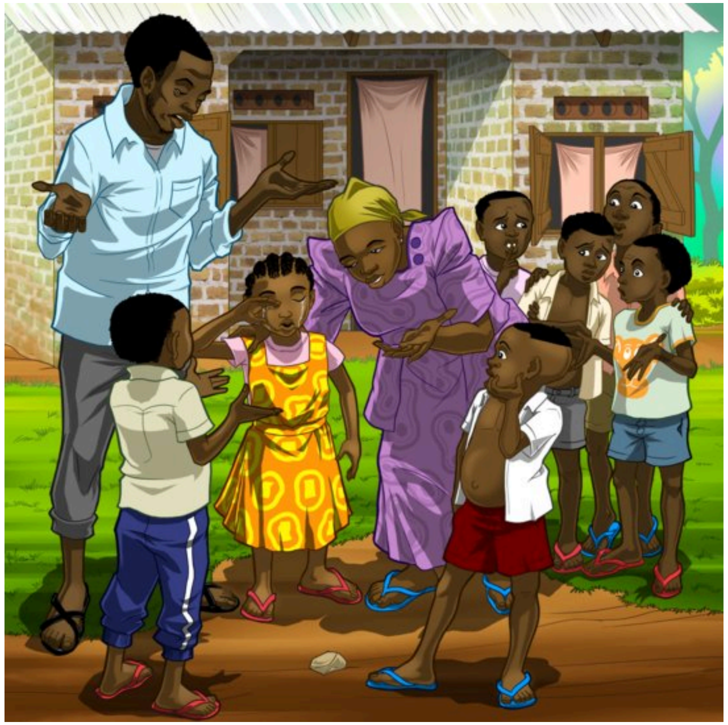

Nataboonis docco ishee barbaade dhabddee, maatii ishee gaafanaan, kan arge dhabame. Ishenis aartee bossee. Nyaatas nyaachu diddee.

Natabon gadi bu'uu didnan, hiriyyaan ishee, "Yaa hiriyyaa koo bu'ii gara mana gallaa, doccoo haraas siif hojjeena," jetten.

Nataboon garuu "Ihiii ihiii akkkasiii" jechaa itti baccii.

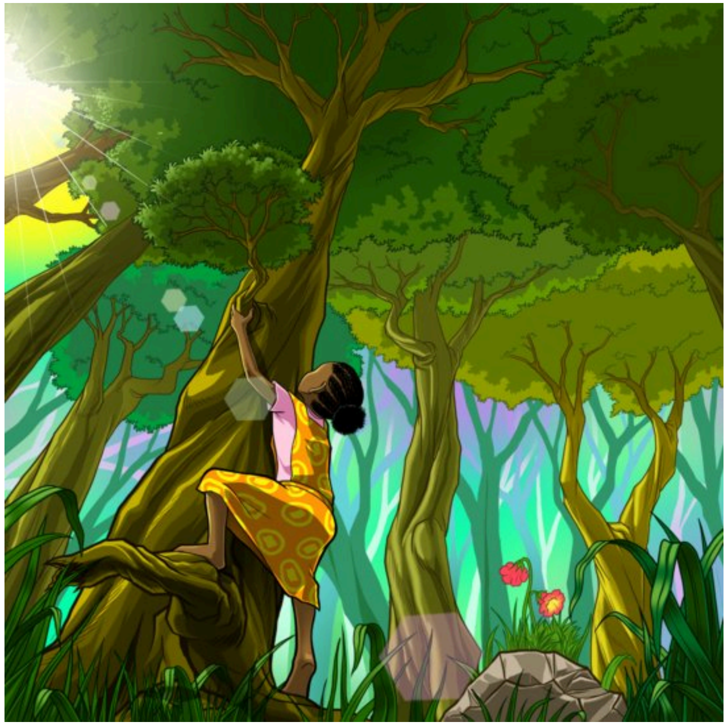

Natabon baay'ee aarte gara bosonatti fiigde mukaa irraa yabbate.

Maatin ishees barbaadani mukaa dheera kortee argani. Nataboonis mukaa irraa gadi bu'uu diddee.

Obbollonnii Nataboos mukaa jala walitti qabanii, "Yaa quxxisu keenya bu'ii mana geenya. Doccoo haraas siif hojjeena," jeedhani sirbanif.