You are free to download, copy, translate or adapt this story and use the illustrations as long as you attribute in the following way:

Adurroota Caalaa

Author - Khothatso Ranoosi and Marion Drew
Translation - Mulualem Daba
Illustration - Jesse Breytenbach
Language - Afaan Oromo
Level - First sentences

© African Storybook Initiative 2015
Creative Commons: Attribution-Non Commercial 4.0
Source www.africanstorybook.org
Original source http://paleng.weebly.com/.

This book was prepared and printed with the support of the Victorian Department of Education and Training.

Adurroota Caalaa

Mulualem Daba

Jesse Breytenbach

Afaan Oromo

Adurree meeqa qabda manatti?
Saree meeqa qabda manatti?

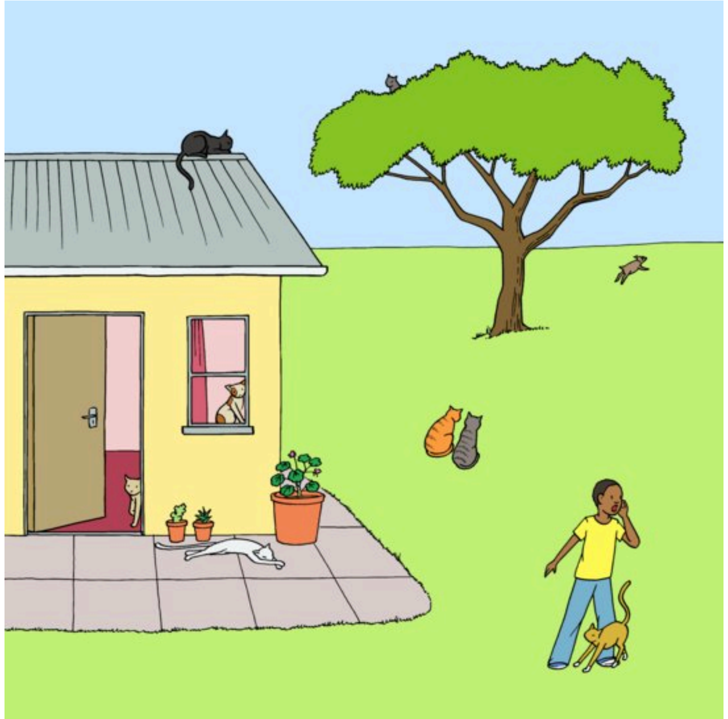

Caalaan saree meeqa qabaa? Tokko qabaa. Tolaan amma eessa jiraa?

Caalaan adurree ni jaallatta. Mana isaa keessaa adurroota baayyee qaba.

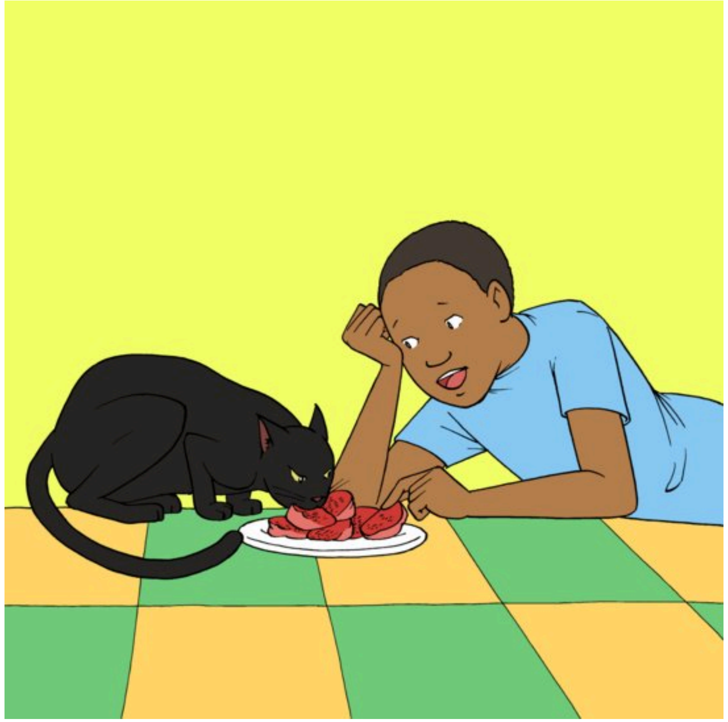

Aduurrootta Caalaan qabu keessaa tokko gurraacha dha. Adurreen kun foon baayyee nyaata.

Caalaan adurrootta meeqa qabaa? Saddeet qabaa.

Caalaan barbaade gara manatti isaa deebisa. Adurroottin immoo ni aaru. Tolaa ijaan arguu hin barbaadan.

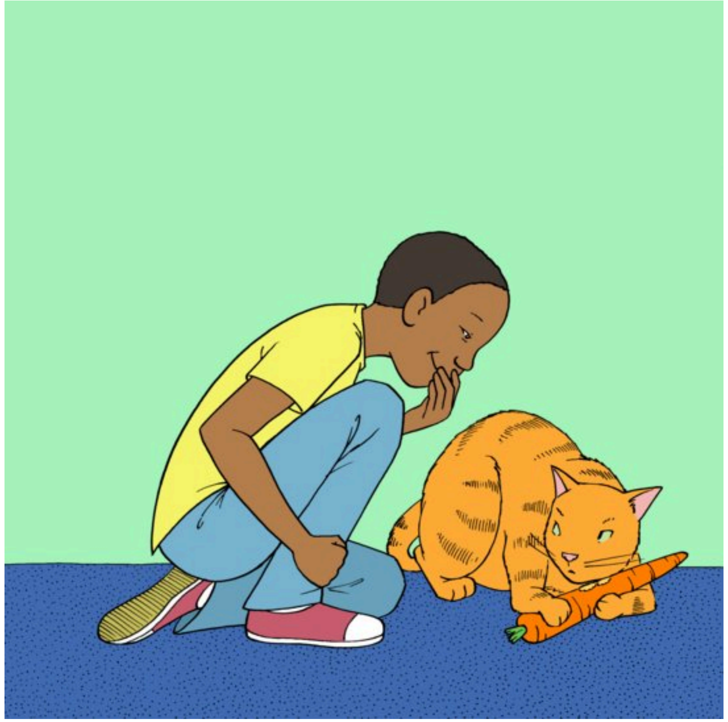

Caalaan adurree furdaa tokkos qaba. Adurreen kun waan hundumaa nyaata.

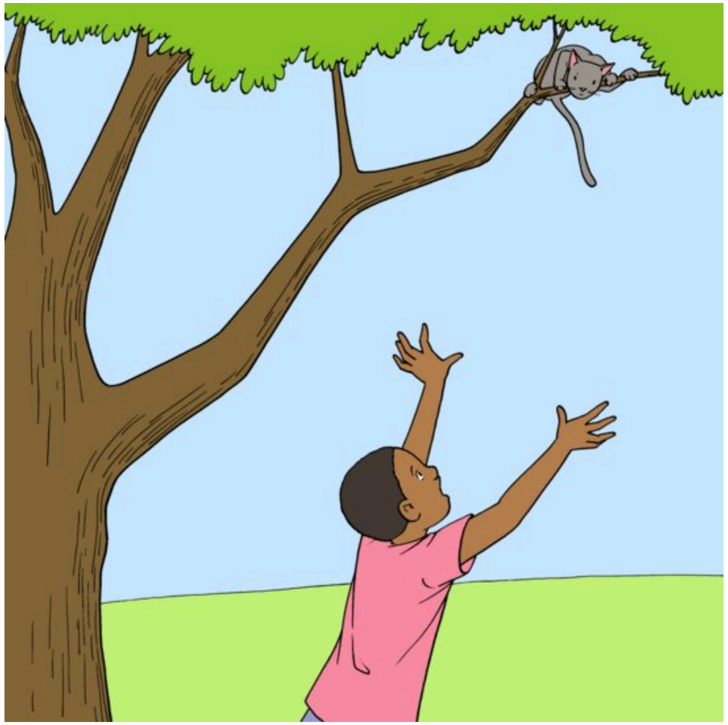

Adurreen inni kun immo mukaa irraa yaabachu jaallata. Muka irraas oola.

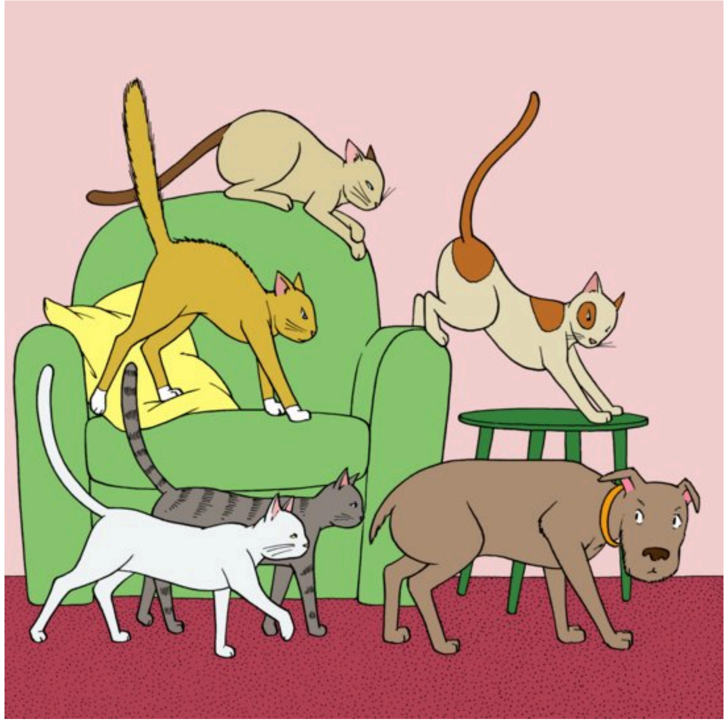

Adurroottin Caalaa, Tolaa hin jallatani. Mana keessa ni ari'atuni. Innis fiigee baqata.

Caalaan saree tokko qaba. Maqaan isaa Tolaa jedhama. Tolaan hiriyyoota hin qabu. Tolaan gammada miti.

Caalaan muka irra ni yaaba. Adurree isaa waliinis muka irraa ni oola. Haati Caalaa dhuftee muka irraa akka buu'an in gargaartiin.

Caalaan adurroota dadhaboo lama qaba. Guyyaa guutuu aduu irra ciisanii oolu.

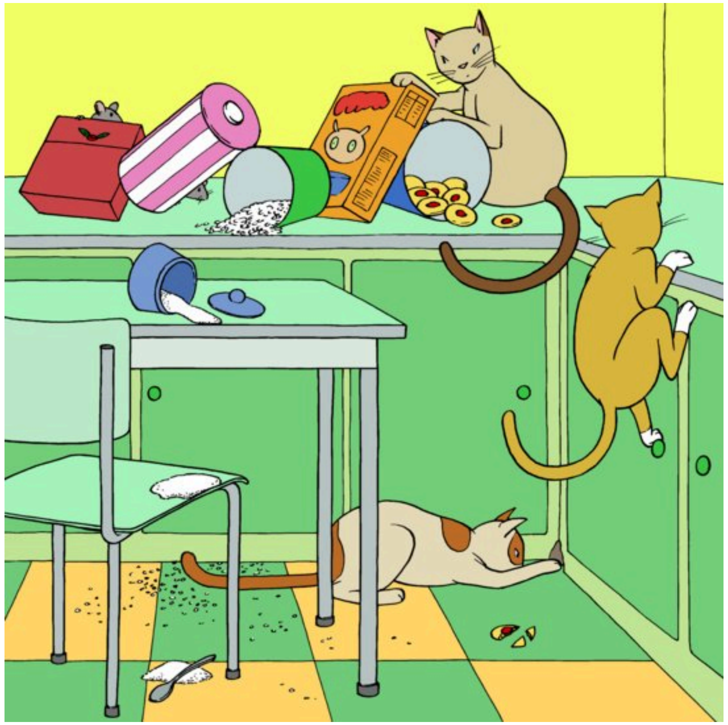

Caalaan adurroota cimoo sadii qaba. Yeroo galgalaahu hantuuta gola keessaa qabu.